North Coast - TR2-TR3 state schools eligible for the Regional Professional Experience Grant in Semester 2 2024 are highlighted blue and orange (*these schools have moved boundaries from Central QLD).

Map sourced from: https://bit.ly/DoERegionMaps
Highlighted state schools sourced from: https://bit.ly/QLDSchoolsDirectory
Contact: Scholarships & Grants, Human Resources Branch, QLD Department of Education
e: scholarships@qed.qld.gov.au | June 2024

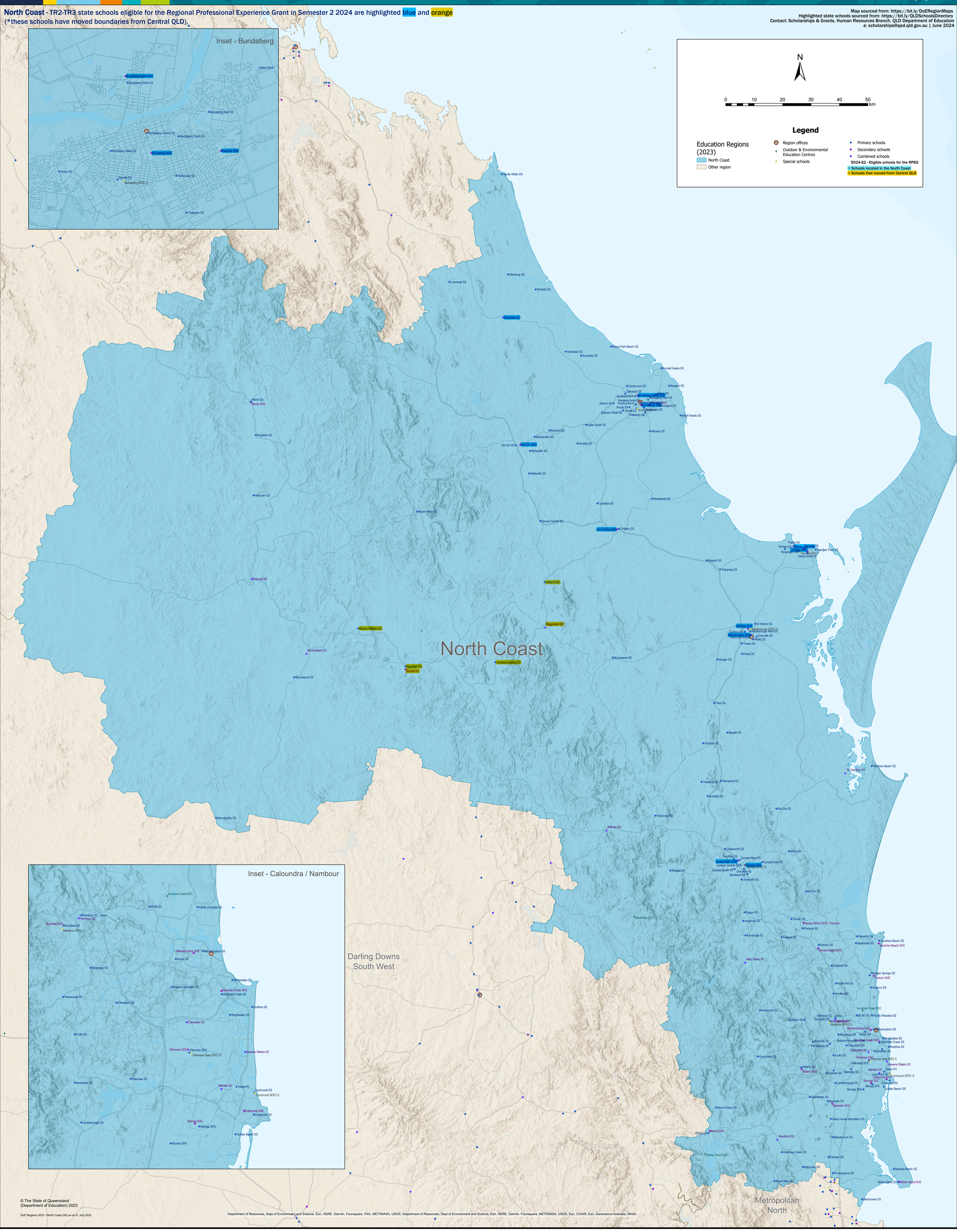

Education Regions - North Coast

- TR2-TR3 state schools that are eligible for the Regional Professional Experience Grant in Semester 2 2024 are highlighted in blue and orange*
*these schools changed boundaries from Central Queensland

Queensland Government