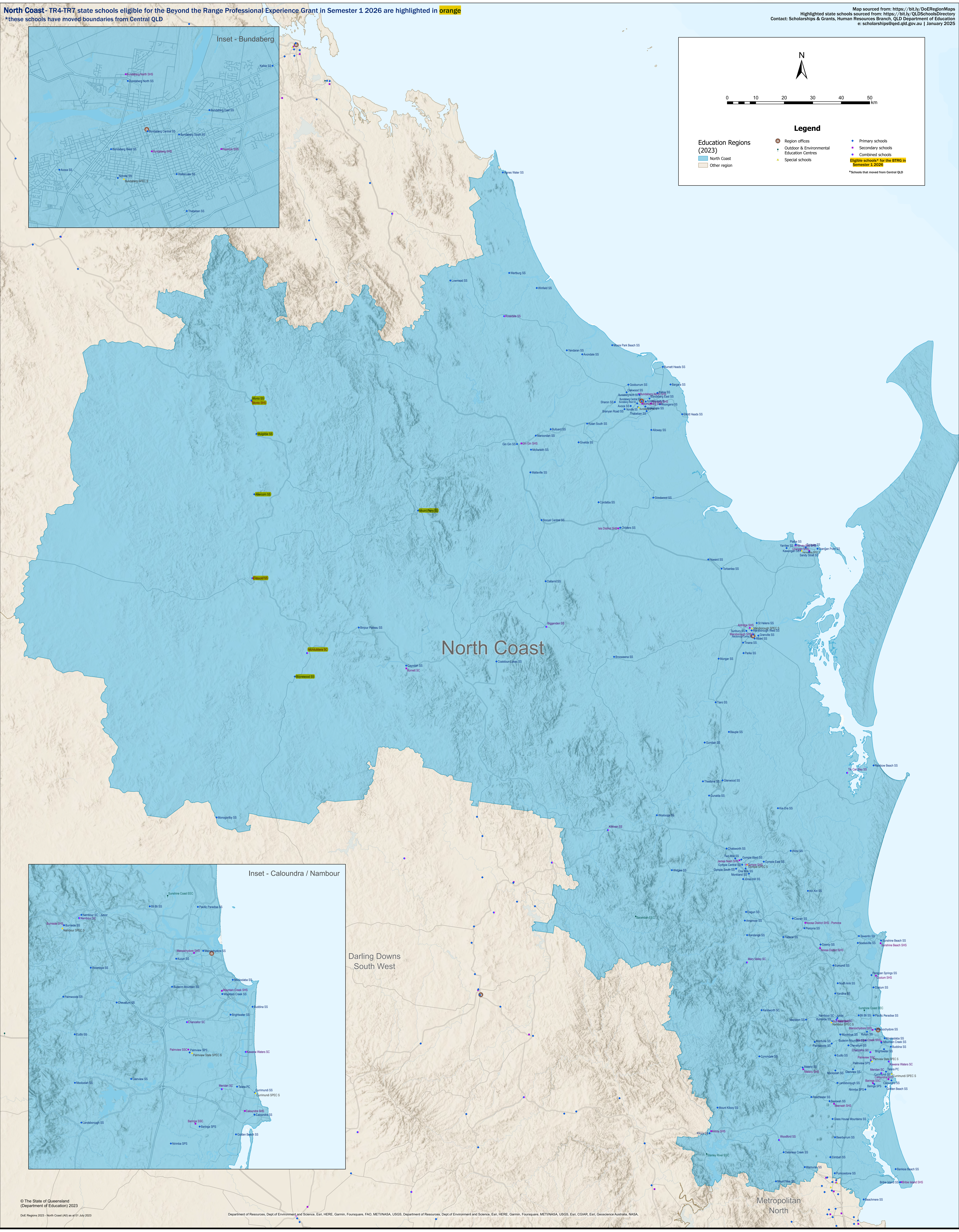

Education Regions - North Coast

- TR4-TR7 state schools that are eligible for the Beyond the Range Professional Experience Grant in Semester 1 2026 are highlighted in orange*

*these schools changed boundaries from Central Queensland

DELIVERING FOR QUEENSLAND | Queensland Government